

System

Add Google's My Map Layers to View

Google Maps' My Map layers can be **viewed and used** in the TNT processes that support use of web layers, which include Display, Georeference, and Edit. The My Maps choice on the Add Web Layer icon menu provides access to all the My Maps layers associated with the Gmail address you enter in the Internet KML Source window that opens when you choose My Maps in TNTmips.

Any of the driving (walking, bicycling...) directions you get in Google Maps can be saved to your list of maps (My Maps) if you have a Google account. You can also create new maps using the tools provided by Google Maps.

The My Maps choice from the Add Web Layers icon menu provides a shortcut for locating the KML files referenced in your My Maps account with access to all of your saved maps for selection including your unlisted maps, as well as those designated for public use. You can also get to the list of your saved Google Maps if you choose Add Web Layer

/ KML and click on the My Maps tab.

As well as getting your My Maps list, you can launch Google Maps in your default browser from the My Maps tab of the Internet KML Source window.

Whether you have launched Google Maps from this window or navigated to the site in your browser, you have the ability to edit

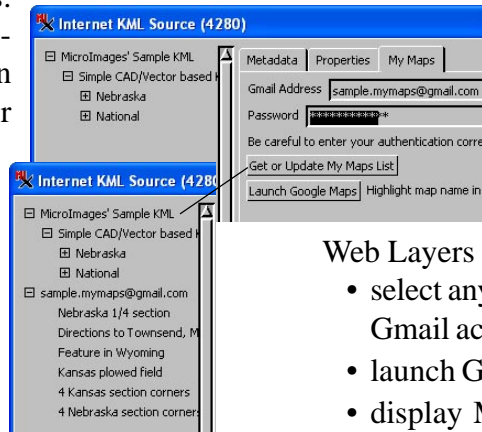
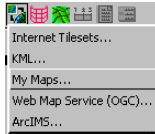

any of the maps in your list and update those changes to your displayed My Maps layer(s) if the Auto Update KML toggle is on in the Layer Controls for the My Maps layer.

When you choose My Maps from the Add

Web Layers icon in a TNT process, you can

- select any My Maps layer associated with the entered Gmail account including maps not publically listed,
- launch Google Maps from within the TNT products,
- display My Maps layers with other local layers or Internet layers (tilesets, KML, WMS, and ArcIMS),
- update changes made and saved in Google Maps to currently displayed My Maps layers, and
- view metadata for map selected in list.

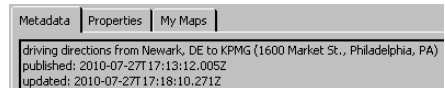
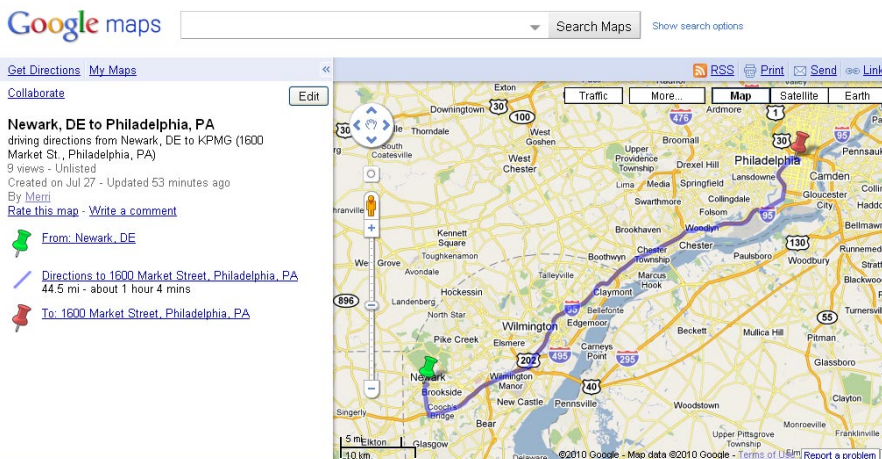

The driving directions requested in Google Maps can be saved as a My Maps layer if you have a Google account (scroll to the bottom of the directions and click on Save to My Maps). You can also use the tools in Google Maps to edit existing maps or create new maps with added placemarks and lines and/or polygons you draw. The My Maps layer is shown above in Google Maps and at the right in TNT's Display process.

